Francis Stuart Lettings Ltd

https://www.francis-stuart.co.uk





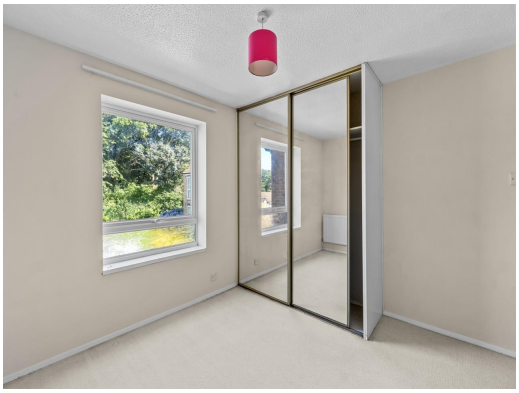

Dynevor Close

, Hartley, Plymouth, Devon, PL3 5QN

Rental £925 pcm

2 bedroom Flat / Apartment available 14 December 2026

---

40 Mannamead Road, Mutley, Plymouth, PL4 7AF
plymouth@francis-stuart.co.uk
01752 710147

Opening Times
Mon Closed; Tues Closed
Wed Closed; Thurs Closed
Fri Closed; Sat Closed; Sun Closed

Francis Stuart Lettings Ltd

https://www.francis-stuart.co.uk

* Unfurnished

Situation

*** PLEASE SUBMIT ENQUIRIES ONLINE ONLY *** Well appointed two-bedroom, first floor flat, situated in a quiet cul-de-sac in the popular residential area of Hartley. The property offers two good-sized double bedrooms, a spacious lounge/diner, a separate fitted kitchen and a family bathroom. Further benefits include gas central heating and double glazing throughout. The property is offered unfurnished and is available immediately. Rent £925pcm Deposit £1050 EPC D Council tax B On street parking, none allocated. *** PLEASE SUBMIT ENQUIRIES ONLINE ONLY ***

Accommodation

All measurements are approximate.

Further Information

The deposit required is £1,050

The landlord is willing to rent this home to Employed, Self Employed, Unemployed, Student, Own Means, Retired, Company, Council

The landlord is willing to rent the property for a minimum of 6 Months and a maximum of 6 Months

Energy Performance Certificates

This home's performance is rated in terms of the energy use per square metre of floor area, energy efficiency based on fuel costs and environmental impact based on carbon dioxide (CO2) emissions.

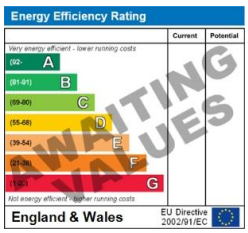

The energy efficiency rating is a measure of the overall efficiency of a home. The higher the rating the more energy efficient the home is and the lower the fuel bills will be.

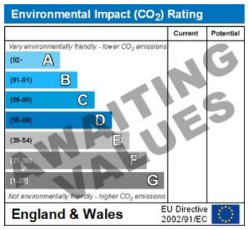

The environmental impact rating is a measure of a home's impact

Property Ref: inst-2895

Creation Date: 27/11/2026

IMPORTANT INFORMATION
For clarification, we wish to inform the prospective tenant that we have prepared these details as a general guide. The agent has not carried out a detailed survey nor tested the services, appliances, or specific fittings (unless otherwise stated), and no warranty can be given as to their condition. All room measurements are taken at floor level. We strongly recommend that all the information which we provide about the property is verified by yourself and your advisers. The contents of this publication are © Francis Stuart Lettings Ltd, 2026. Francis Stuart Lettings Ltd Registered in England and Wales No. 08894830